Happy and Free

Joanne Bender

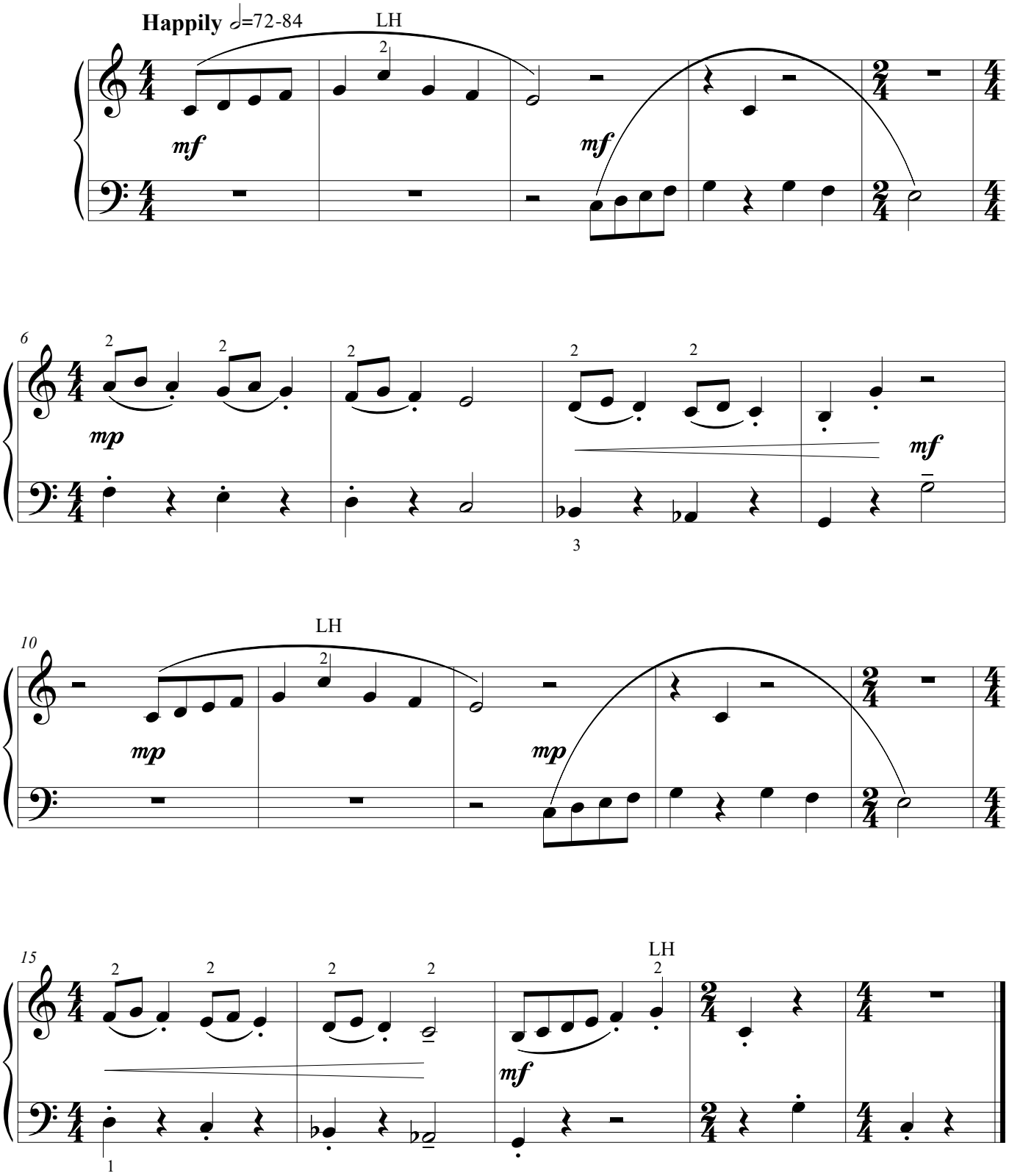

©Joanne Bender, Waterloo ON, 2017.