# La Campanella Paraphrase

Peter Rudzik

RH one octave higher throughout

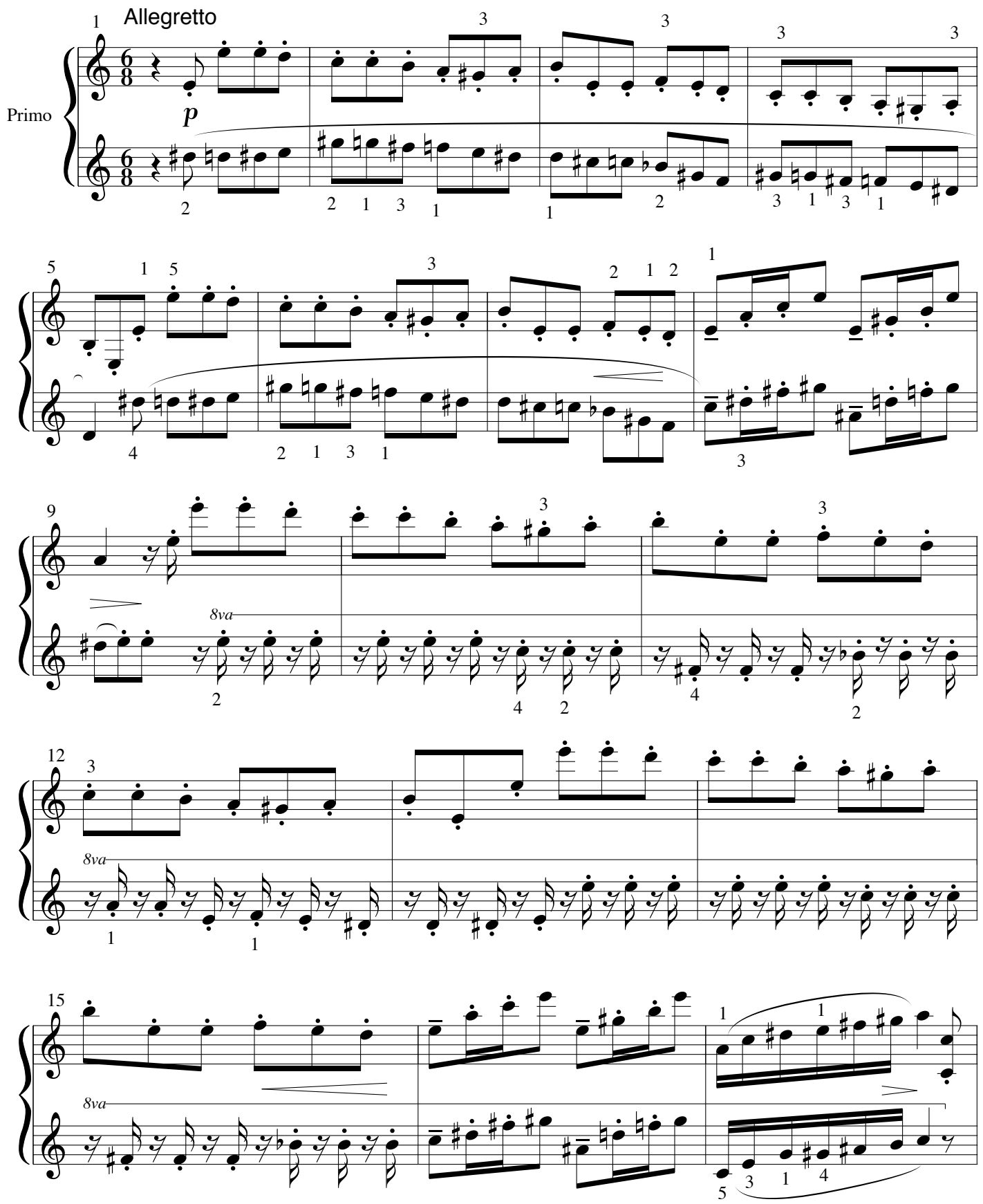


©Copyright 2014, Peter Rudzik